Summation Analysis
for Targeted Conservation Areas

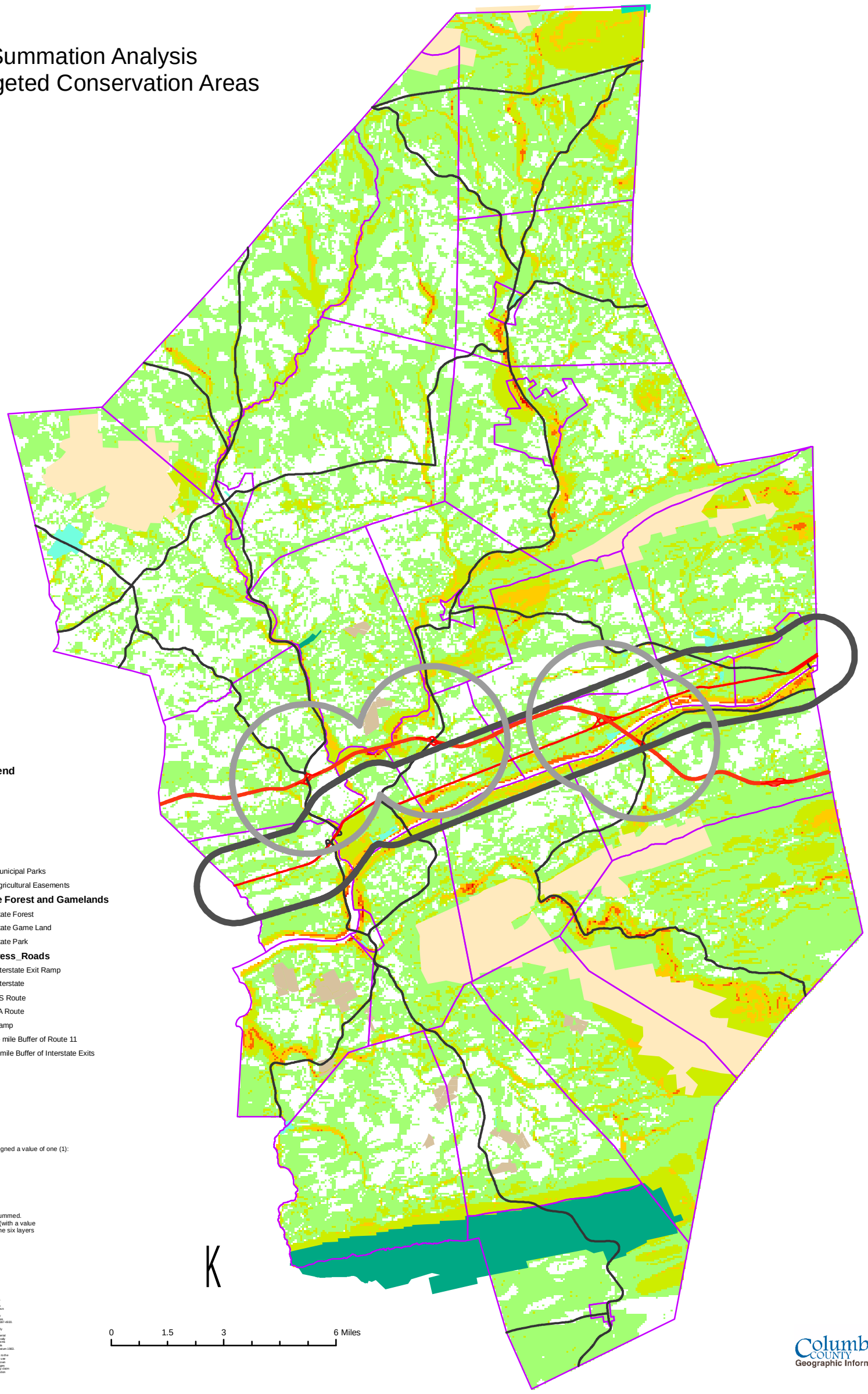

NOTE:

The following layers were assigned a value of one (1):

- 100-year floodplain
- Wetlands
- Woodlands
- Prime Farmland
- Steep Slopes (>15%)
- NAI sites

All layers were overlaid and summed. Therefore, those areas in red (with a value of five (5)), are where five of the six layers overlapped.

K

DISCLAIMER

This drawing is intended for reference and illustrative purposes only. It is neither a legally recorded map nor a survey and is not intended to be used as such. The information depicted is a compilation of records, information, and data developed and obtained from various sources. The data layers were created from different sources at different scales, and the actual or relative geographic position of any feature is only as accurate as the source information. If discrepancies are found, please contact the Columbia County GIS Office at (570) 387-4930.

Planimetric and topographic data were compiled photogrammetrically to National Map Accuracy Standards for 1" = 200' and 1" = 50' scale mapping using first-order fully analytical digital stereoplotters from aerial photography flown at 1" = 1000' scale. Ground control was provided by field ground points captured using first-order global positioning systems equipment. Planimetric coordinates were based on the Pennsylvania State Plane Coordinate System, North Zone, and North American Datum 1983.

The County of Columbia makes no representations or warranties as to the suitability of this information for your own purpose; to the extent you use or implement this information in your own setting, you do so at your own risk. In no event will the County of Columbia be liable for any damages whatsoever, whether direct, consequential, incidental, special, or any claim for attorney fees, arising out of the use or inability to use the information provided herewith.

Columbia COUNTY
Geographic Information Systems

TJM 4/11/06